Irrigation and Water Resources Management Project
Sunsari Morang Irrigation System
Irrigation Area Boundary Mapping of Ramgunj Branch
Sub Secondary Canal SS11 of S10 [CCA: 356 ha]

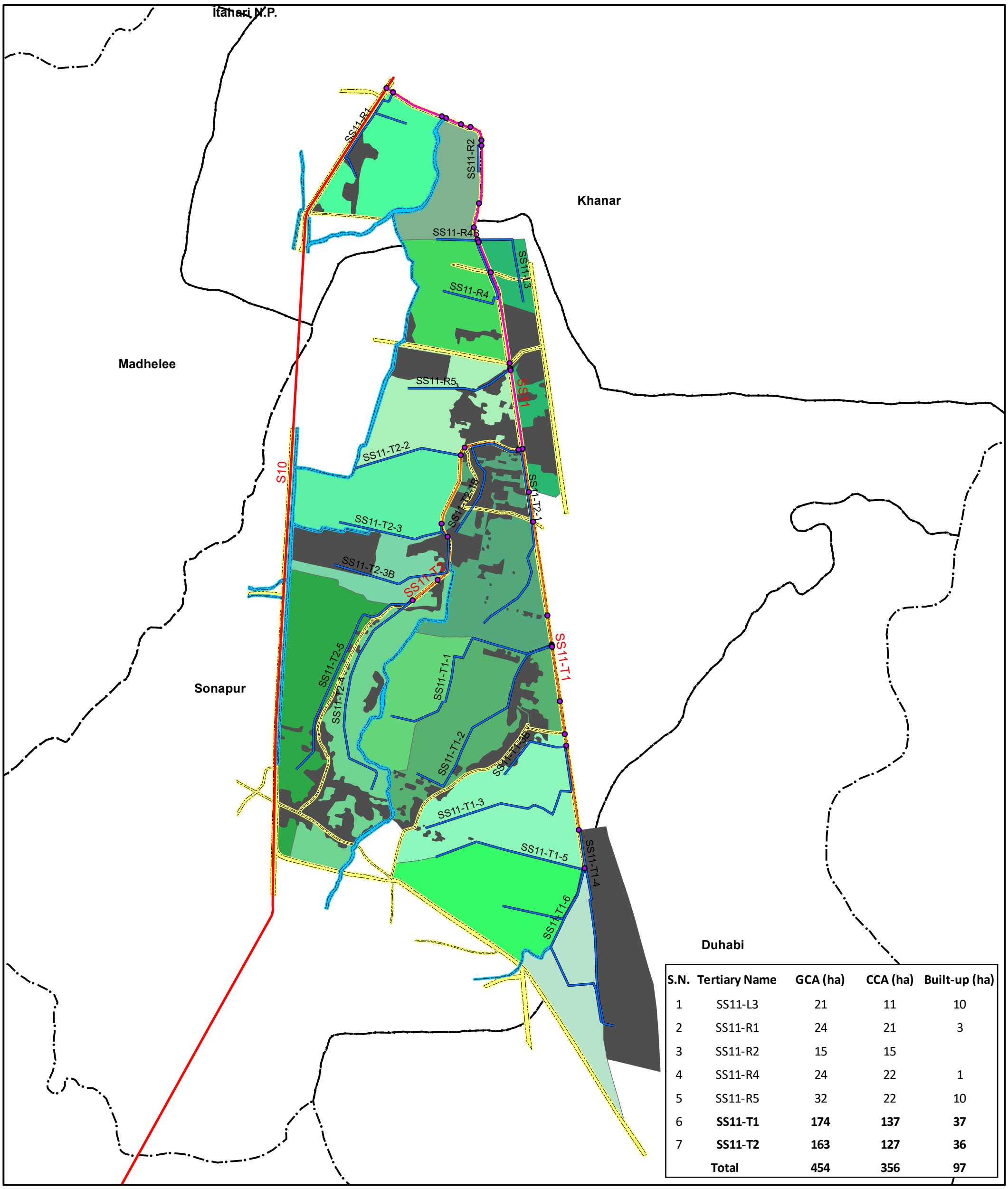

S.N.	Tertiary Name	GCA (ha)	CCA (ha)	Built-up (ha)
1	SS11-L3	21	11	10
2	SS11-R1	24	21	3
3	SS11-R2	15	15	
4	SS11-R4	24	22	1
5	SS11-R5	32	22	10
6	**SS11-T1**	**174**	**137**	**37**
7	**SS11-T2**	**163**	**127**	**36**
	Total	**454**	**356**	**97**

Legend

- Nepal VDC
- Drainage
- Road
- Built Up
- Secondary Canal
- Sub Secondary Canal
- Tertiary Canal
- Watercourse
- Canal Structure

0 0.375 0.75 1.5 Km

1:18,000

Coordinate System: Everest Adj 1937 Transverse Mercator
Projection: Transverse Mercator
Datum: Everest Adj 1937
False Easting: 500,000.0000
False Northing: 0.0000
Central Meridian: 84.0000
Scale Factor: 0.9999
Latitude Of Origin: 0.0000
Units: Meter